

RECAPITULATIE

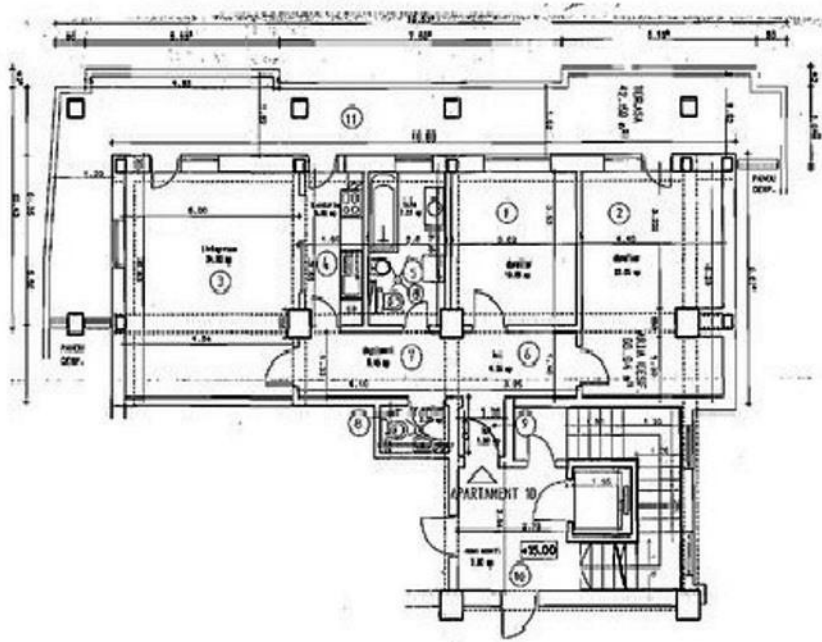

| | | |
|------------------------------|--------------|---------------|
| 1 | DORMITOR | 10.80 |
| 2 | DORMITOR | 22.85 |
| 3 | LIVING ROOM | 24.80 |
| 4 | BUCATARIE | 5.80 |
| 5 | BATE | 7.00 |
| 6 | HOL | 4.50 |
| 7 | DECAJAMENT | 3.65 |
| 8 | GRUP SANITAR | 2.20 |
| 9 | HOL | 1.90 |
| Total SUPRAFATA UTILA | | 88.97 |
| 10 | CASA SCARI | 7.50 |
| 11 | TERASA | 42.50 |
| Total SUPRAFATA | | 136.06 |

TPG TENNO TOP SRL



Responsabil lucrare: Petreacu Petre



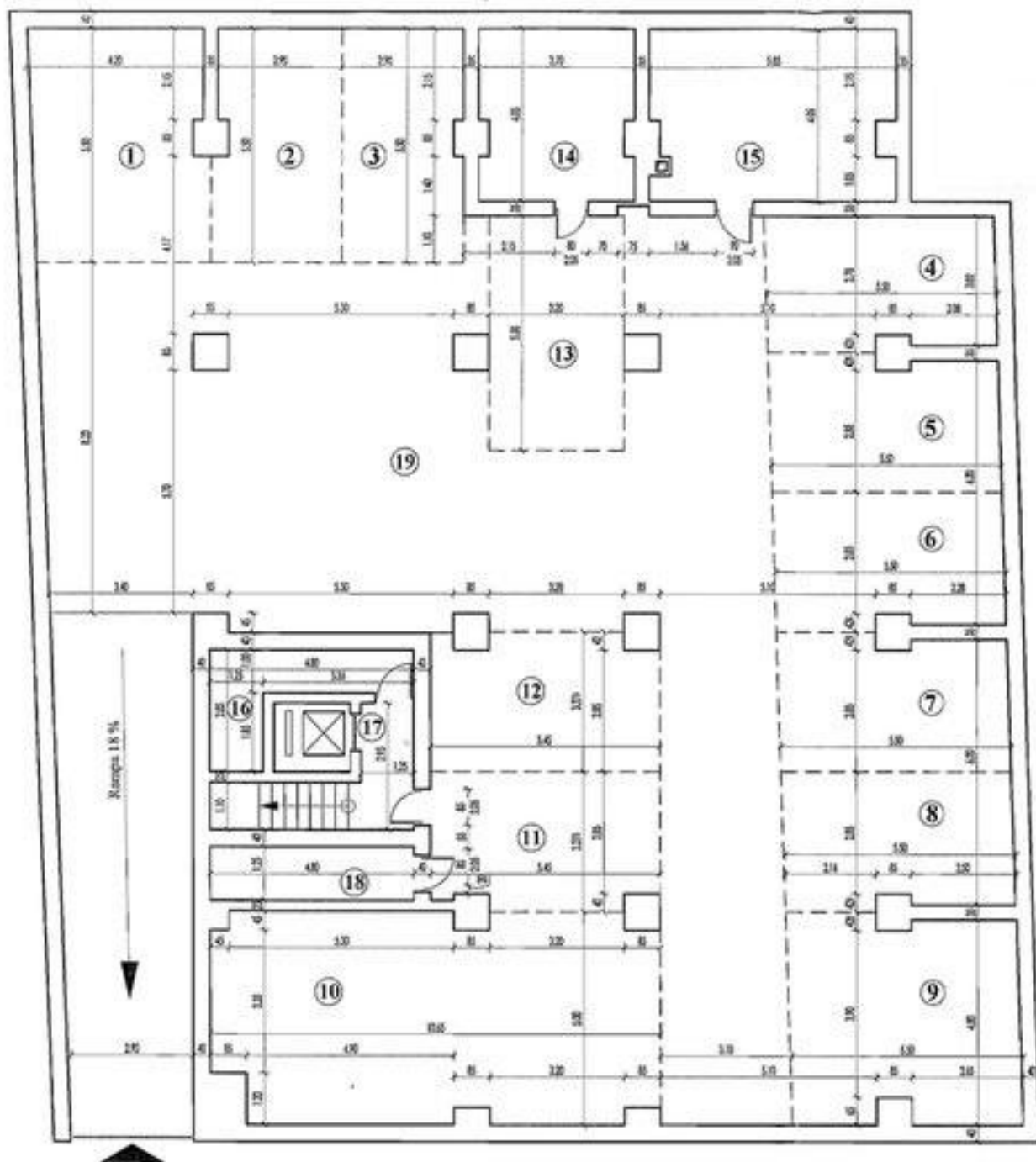

| Nr. incaperi | Denumire incaperi | Suprafata utila [mp] |
|-----------------------|-----------------------|----------------------|
| 1 | Loc de parcare nr. 1 | 22.55 |
| 2 | Loc de parcare nr. 2 | 16.20 |
| 3 | Loc de parcare nr. 3 | 15.75 |
| 4 | Loc de parcare nr. 4 | 16.80 |
| 5 | Loc de parcare nr. 5 | 17.25 |
| 6 | Loc de parcare nr. 6 | 17.20 |
| 7 | Loc de parcare nr. 7 | 17.25 |
| 8 | Loc de parcare nr. 8 | 17.20 |
| 9 | Loc de parcare nr. 9 | 26.00 |
| 10 | Loc de parcare nr. 10 | 50.50 |
| 11 | Loc de parcare nr. 11 | 17.00 |
| 12 | Loc de parcare nr. 12 | 17.10 |
| 13 | Loc de parcare nr. 13 | 17.60 |
| 14 | Boxa nr. 1 | 14.55 |
| 15 | Centrala termica | 22.85 |
| 16 | Boxa nr. 2 | 7.10 |
| 17 | Casa scari | 11.40 |
| 18 | Boxa nr. 3 | 6.00 |
| 19 | Acces subterol | 207.87 |
| Total suprafata utila | | 538.17 |
| Total | | 538.17 |
| Executant | | Data |
| | | |
| Receptor | | Data |
| | | |